



KENTUCKY GYMNASTICS

MEDIA RELATIONS ASSISTANT (GYMNASTICS CONTACT): STEVE SOMMER
 PHONE: (859) 257-3520 EMAIL: STEVE.SOMMER@UKY.EDU

WEBSITE: UKATHLETICS.COM | FACEBOOK: FACEBOOK.COM/UKGYMNASTICS | TWITTER: @UKGYMNASTICS | INSTAGRAM: @UKGYMNASTICS

2016 SCHEDULE

OVERALL: 5-4 SEC: 1-4
 HOME: 2-1 AWAY: 1-3 NEUTRAL: 2-0

DATE	OPPONENT (TV)	TIME/RESULT
Jan. 8	BALL STATE	W, 194.825-191.650
Jan. 15	at Auburn*	L, 196.275-195.175
Jan. 22	at LSU	L, 196.575 - 195.100
Jan. 29	GEORGIA*	L, 196.275-195.025
Feb. 5	at Alabama*	L, 196.775 - 195.525
Feb. 12	MIZZOU	W, 196.050 - 194.675
Feb. 14	at BSU Think Pink	1st of 4 (195.800)
Feb. 21	at West Virginia	2 p.m.
Feb. 26	at Arkansas*	8 p.m.
Mar. 4	FLORIDA (ESPN)*	7 p.m.
Mar. 11	IOWA STATE	7 p.m.

Mar 19. SEC Championships (ESPN2) TBA

Apr. 2 NCAA Regionals TBA

Apr. 15 NCAA Championships TBA

* - Denotes SEC meet

All times Eastern Standard Time (EST)

Matches in ALL CAPS and BOLD are home

FAST FACTS

COACHING STAFF

Head Coach.....Tim Garrison
 Cal State Fullerton, '95 (Fifth Season)
 Assistant Coach.....Chuck Dickerson
 (Ninth Season)
 Assistant Coach.....Rachel Garrison
 San Diego State, '99 (First Season)

2016 TEAM INFORMATION

Venue: Memorial Coliseum
 2015 Overall Record: 7-17
 2015 SEC Record: 3-4
 2015 NCAA Regional Finish: 6th
 2015 Final Ranking: 24
 Letterwinners Returning: 11
 Newcomers: Taylor Carlson, Katrina Coca,
 Danaea Davis, Sidney Dukes, Alex Hyland,
 Molly Penner, Aubree Rosa, Katie Stuart

UNIVERSITY OF KENTUCKY

Location: Lexington, Ky.
 Nickname: Wildcats
 Enrollment: 30,000

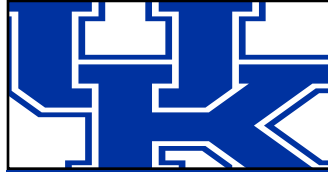

NO. 22 KENTUCKY WILDCATS 5-4 (1-4 SEC)

HEAD COACH.....TIM GARRISON
 SEASON.....FIFTH SEASON
 OVERALL RECORD46-69-1

MEET DETAILS KENTUCKY AT WEST VIRGINIA

Date.....Feb. 21, 2016
 Time.....2 p.m.
 Venue.....WVU Coliseum
 Location.....Morgantown, W.Va.
 Tickets.....WVUSports.com
 Watch.....WVUSports.com
 Live Stats.....WVUSports.com



WEST VIRGINIA MOUNTAINEERS 2-5 (0-3 BIG 12)

HEAD COACH.....JASON BUTTS
 SEASON.....FIFTH SEASON
 OVERALL RECORD42-39-1

TALE OF THE TAPE

Following a weekend in which the team posted it's two highest scores of the season, Kentucky enters the matchup ranked No. 22 in the nation with an average score of 195.357. West Virginia dropped out of the top 25 after placing 24th last week. The Wildcats are 7-15 against the Mountaineers all time.

QUICK HITS

- Kentucky notched four wins last weekend, beginning with an upset of then-No. 15 Missouri, 196.050-194.675. The Wildcats followed up the season high score with its highest road performance of the season, scoring a 195.800 and defeating Ball State, Kent State and Lindenwood.
- Freshman Katie Stuart returned as an all-arounder, earning her first two all-around titles, first scoring a 39.175 against Missouri before a 39.125 at the Ball State Quad Think Pink meet.
- Senior Marissa Beucler had an impressive performance on bars in both meets, posting a 9.875 in each en route to UK's best uneven bars performance of the season and two event titles.

KENTUCKY GYMNASTICS 2016 ROSTER

Name	Height	Events	Class	Hometown/Previous College/High School
Alyssa Bertoni	5-5	All-Around	Junior	Frederick, Md./Brunswick
Marissa Beucler	5-2	All-Around	Senior	Findlay, Ohio/Ohio Virtual Academy
Kirsten Canini	5-4	All-Around	Junior	Carroll, Ohio/Bloom-Carroll
Katie Carlisle	5-3	All-Around	Sophomore	Newark, Ohio/Newark
Taylor Carlson	5-1	All-Around	Freshman	Chicago, Ill./Hinsdale South
Katrina Coca	5-5	All-Around	Freshman	Stillwater, Okla./Stillwater
Danaea Davis	5-2	All-Around	Freshman	Waldorf, Md./West Lake
Sidney Dukes	5-2	All-Around	Freshman	Tyler, Texas/ Robert E. Lee
Brittany Furuyama	5-5	All-Around	Sophomore	Houston, Texas/ Texas Connections Academy
Alex Hyland	5-5	All-Around	Freshman	Foxborough, Mass./Foxborough
Molly Penner	5-2	All-Around	Freshman	Lincoln, Neb./Lincoln East
Tiara Phipps	5-6	All-Around	Senior	San Antonio, Texas/ William J. Brennan
Taylor Puryear	5-2	All-Around	Junior	Suitland, Md./Dr. Henry A. Wise
Cori Rechenmacher	5-1	All-Around	Sophomore	Batavia, Ill./Rosary
Amy Roemmele	5-3	All-Around	Senior	White Lake, Mich./Walled Lake Northern
Aubree Rosa	5-2	All-Around	Freshman	Covina, Calif./Charter Oak
Katie Stuart	5-2	All-Around	Freshman	Suwanee, Ga./Lambert
Sydney Waltz	5-3	All-Around	Sophomore	Findlay, Ohio/Liberty-Benton
Montana Whittle	5-9	All-Around	Senior	Lincoln, Neb./Lincoln Southwest

PRONUNCIATION GUIDE

Marissa Beucler.....	Byou-Kler	Kirsten Canini.....	Kurr-sten
Danaea Davis.....	Duh-nay-uh	Tiara Phipps.....	Tee-air-ah
Cori Rechenmacher.....	Reck-en-mock-er	Amy Roemmele.....	Rom-uh-Lee

COACHING STAFF/ SUPPORT STAFF

Head Coach	Tim Garrison	Asst. A.D./Gymnastics Admin.	Heather McAtee
Assistant Coach	Chuck Dickerson	Athletic Trainer	Joel Harris
Assistant Coach	Rachel Garrison	Academic Advisor	Mike Haley
Graduate Assistant	Alexis Gross	Media Relations Assistant	Steve Sommer
Manager	Jordan Spring	Marketing Director	Devin Kochergen

TV/RADIO CHART



Alyssa Bertoni
5-5 | Junior
Frederick, Md.
Brunswick

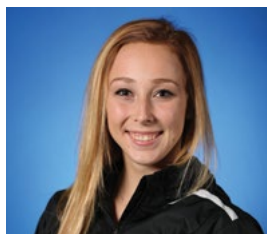

Marissa Beucler
5-2 | Senior
Findlay, Ohio
Ohio Virtual Academy

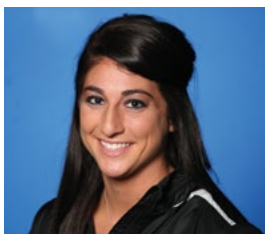

Kirsten Canini
5-4 | Junior
Carroll, Ohio
Bloom-Carroll



Katie Carlisle
5-3 | Sophomore
Newark, Ohio
Newark



Taylor Carlson
5-1 | Freshman
Chicago, Ill.
Hinsdale South

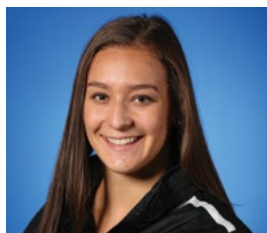

Katrina Coca
5-5 | Freshman
Stillwater, Okla.
Stillwater

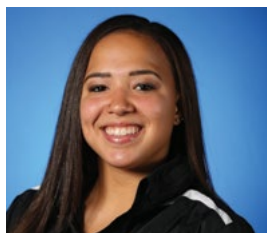

Danaea Davis
5-2 | Freshman
Waldorf, Md.
West Lake



Sidney Dukes
5-2 | Freshman
Tyler, Texas
Robert E. Lee



Brittany Furuyama
5-5 | Sophomore
Houston, Texas
Texas Connections Academy



Alex Hyland
5-5 | Freshman
Foxborough, Mass.
Foxborough

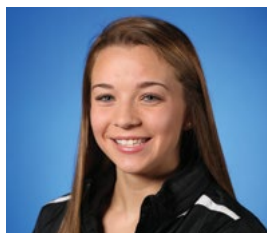

Molly Penner
5-2 | Freshman
Lincoln, Neb.
Lincoln East



Tiara Phipps
5-6 | Senior
San Antonio, Texas
William J. Brennan

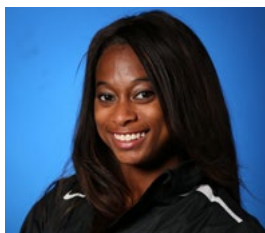

Taylor Puryear
5-2 | Junior
Suitland, Md.
Dr. Henry A. Wise

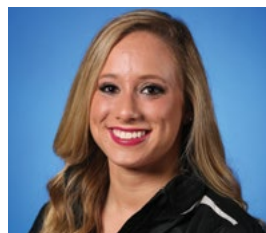

Cori Rechenmacher
5-1 | Sophomore
Batavia, Ill.
Rosary



Amy Roemmele
5-3 | Senior
White Lake, Mich.
Walled Lake Northern

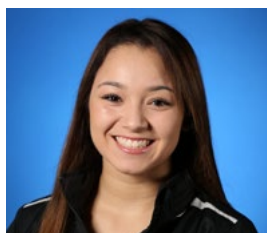

Aubree Rosa
5-2 | Freshman
Covina, Calif.
Charter Oak

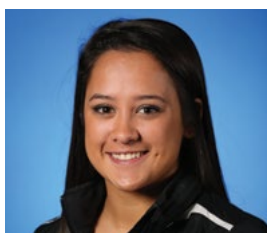

Katie Stuart
5-2 | Freshman
Suwanee, Ga.
Lambert

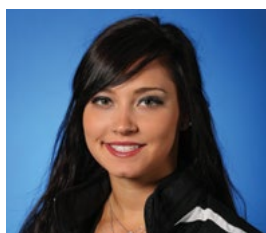

Sydney Waltz
5-3 | Sophomore
Findlay, Ohio
Liberty-Benton

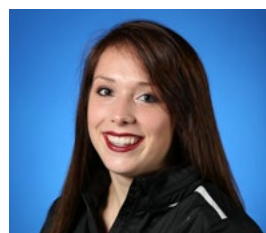

Montana Whittle
5-9 | Senior
Lincoln, Neb.
Lincoln Southwest



Tim Garrison
Head Coach
Fifth Year



Chuck Dickerson
Assistant Coach
Nine Years



Rachel Garrison
Assistant Coach
First Year

NOTES

WILDCATS TAKE FIRST AT BALL STATE THINK PINK MEET

The Wildcats capped off an undefeated weekend on Sunday, Feb. 14, taking first place at the Ball State Think Pink meet by defeating Kent State (194.625), Ball State (194.375) and Lindenwood (190.050) in Worthen Arena. The Wildcats posted a 195.800 in the meet, marking the best result on the road for the team to date.

KENTUCKY POSTS TEAM HIGH SCORE IN MISSOURI UPSET

Scoring the highest team score of the season and the seventh best balance beam score in program history, the No. 25 Kentucky Wildcats gymnastics team upset the No. 15 Missouri Tigers, 196.050 – 194.675, on Feb. 12. Katie Stuart won her first career all-around title with a score of 39.175.

STUART MAKES ENTRANCE IN RETURN TO ALL-AROUND

After not competing as an all-arounder since the season opener against Ball State, freshman Katie Stuart made a statement in returning to all four rotations, claiming back-to-back all-around titles for UK with a 39.175 against Missouri, followed by a 39.125 at the Ball State Quad meet. The two titles marked Stuart's second and third career title - the first coming when she posted a 9.85 on vault in the season opener.

UK RANKED IN THE TOP 25 FOLLOWING SIXTH WEEK

Kentucky jumped three spots following last weekend, climbing to No. 22 in the national rankings with an average score of 195.357. UK posted its highest two scores all season, adding a 196.050 and 195.800 to the mix. The Wildcats join the rest of the SEC in the top 25, as the only conference to have its entire conference represented in the top 25.

DUKES, HYLAND TOP 50 IN ALL-AROUND

Kentucky freshmen Sidney Dukes and Alex Hyland both rank among the top 50 in the nation in all-around following the sixth week of action. Dukes ranks No. 40 with an average of 39.107, while Hyland comes in at No. 46 with an average of 39.058.

WILDCATS AMONG TOP 20 ON BEAM

UK has come to define itself this season as a beam team, showing steady improvement and solid results throughout the season. The Wildcats now rank No. 18 in the country on the balance beam and sixth in the SEC. The beam lineup is anchored by freshman Alex Hyland, who individually ranks tied for 15th, averaging a 9.85 on the apparatus.

BEUCLER COMES UP BIG ON BARS

Marissa "Mo" Beucler came up big for Kentucky on bars last weekend. Returning to the bars lineup for the first time since Auburn, the senior posted two season-highs of 9.875 in the anchor spot against Missouri and at the Ball State Quad en route to her first two season event titles.

WELCOME BACK, SYDNEY WALTZ

After missing the first portion of the season to injury, sophomore Sydney Waltz returned to the lineup competing on bars. The 2015 All-SEC team selection came out swinging, scoring a 9.85 on the bars against Missouri for second best on the team.

SCOUTING THE MOUNTAINEERS

West Virginia enters Sunday's matchup five spots below UK in the national rankings, averaging a score of 195.158. Zaakira Muhammad leads the way for West Virginia, currently the No. 19 all-arounder in the nation, averaging a score of 39.325.

LOOKING AHEAD: ARKANSAS

Following the trip to Morgantown, Kentucky makes its final road trip of the regular season, heading to Fayetteville, Ark., to face the Arkansas Razorbacks. Arkansas stands at No. 11 in the country, with an average score of 196.168 and a season high score of 196.700.

MEDIA INFORMATION

All interview and credential requests should be submitted to Steve Sommer in the UK Media Relations office at steve.sommer@uky.edu. Interview requests during the week should be made at least 24 hours in advance.

During the week, the team practices most afternoons at their training facility at the Nutter Field House. All practices are open to the public. Advanced notice is required for all pre- or post-practice interviews.

At home meets, interviews will be conducted on the court at Memorial Coliseum after a brief cooling off period.

NO "GYMKATS" PLEASE

Please refrain from referring to the UK gymnastics team as the "GymKats," "GymCats" or "Flippin' Kittens." Feel free to use University of Kentucky, Kentucky, UK, Wildcats or Cats.

TICKET INFORMATION

Reserved season tickets (sections C-G) for the 2015 season are \$15 each. General admission season tickets are also available for just \$15.

Single meet tickets will go on sale December 1. Reserved tickets (sections C-G) are \$5 each, regardless of age. General admission tickets are \$5 for adults, \$2 for seniors (65+) and youth (6-18), while children age five and under are admitted free of charge. UK students and faculty/staff are admitted free with a valid UK student/employee ID. General admission group tickets (20 or more individuals) are \$4 for adults and \$1 for youth/seniors, if purchased in advance.

Tickets can be purchased by calling the ticket office at 1-800-928-2287. Tickets are also sold at the Joe Craft Center Ticket Office on the night of the event. Group tickets (20+ people) are available by calling the ticket office in advance of the event.

INDIVIDUAL SEASON AND CAREER HIGHS

2016 SEASON HIGHS

	VAULT	BARS	BEAM	FLOOR	AA
Alyssa Bertoni	-	-	-	-	-
Marissa Beucler	9.800	9.875	-	8.850	-
Kirsten Canini	-	-	-	-	-
Katie Carlisle	-	9.800	-	-	-
Taylor Carlson	-	-	-	-	-
Katrina Coca	9.750	9.825	-	-	-
Danaea Davis	9.750	-	-	-	-
Sidney Dukes	9.875	9.825	9.900	9.875	39.375
Brittany Furuyama	-	-	-	-	-
Alex Hyland	9.850	9.775	9.900	9.825	39.100
Molly Penner	-	-	-	-	-
Tiara Phipps	9.725	-	-	9.750	-
Taylor Puryear	-	-	-	9.875	-
Cori Rechenmacher	-	9.800	9.875	-	-
Amy Roemmele	-	-	9.850	9.800	-
Aubree Rosa	9.875	-	9.750	9.750	-
Katie Stuart	9.850	9.825	9.825	9.825	39.175
Sydney Waltz	-	9.850	-	-	-
Montana Whittle	-	9.750	9.825	-	-

CAREER HIGHS (HIGHS SET IN 2016 IN BOLD)

	VAULT	BARS	BEAM	FLOOR	AA
-	-	-	-	-	-
9.800	9.900	9.825	9.825	39.125	
-	-	-	-	-	-
-	9.825	9.850	9.825	-	-
-	-	-	-	-	-
9.750	9.825	-	-	-	-
9.750	-	-	-	-	-
9.875	9.825	9.900	9.875	39.375	
9.800	-	-	-	-	-
9.850	9.775	9.900	9.825	39.100	
-	-	-	-	-	-
9.875	9.825	-	9.925	-	-
-	-	9.800	9.925	-	-
-	9.850	9.875	-	-	-
-	9.900	9.850	9.800	-	-
9.875	-	9.750	9.750	-	-
9.850	9.825	9.825	9.825	39.175	
9.900	9.875	9.925	9.900	39.400	
-	9.775	9.875	-	-	-

NOTES

KENTUCKY IMPROVES AT ALABAMA

The Wildcats made improvements on Feb. 5 in a 196.775-195.525 loss to No. 4 Alabama. Kentucky earned its ninth event title of the season against Alabama, edging the team on balance beam 49.025-49.000 for its fourth beam title of the season. Freshman Sidney Dukes posted a season team-best 9.875 on vault, while classmate Alex Hyland tied the season team-best on beam, scoring a 9.9.

DUKES NAMED FRESHMAN OF THE WEEK

Following a stellar performance against the Alabama Crimson Tide, the Southeastern Conference office announced Tuesday, Feb. 9, that freshman Sidney Dukes was named SEC Freshman of the Week.

The Tyler, Texas native continued to play a key role in Kentucky's overall production. The first-year Wildcat led the Blue and White to a team-best score this season of 195.525 behind a personal-best 39.375 in the all-around, good for second overall.

Dukes made her mark on beam, coming in second to classmate Alex Hyland with a 9.875. The freshman also finished top five on vault (9.875, team best), bars (9.8) and floor (9.825).

UK FINDS INDIVIDUAL SUCCESS AGAINST GEORGIA

Despite the recent defeat at the hands of Georgia, 196.275-195.025, Kentucky saw some improvements in individual results. Freshman Sidney Dukes set new personal bests in the all-around (39.300) and floor exercise (9.875), while Montana Whittle (beam, 9.8), Cori Rechenmacher (bars, 9.8) and Katie Stuart (floor, 9.825) set new season marks in their respective events.

KENTUCKY POSTS SEASON BEST BARS AND BEAM SCORES AT LSU

Kentucky fell to 1-2 on the season on Jan. 22 against LSU, 196.575-195.100. The Cats had some silver linings in the process, posting season-best team bars and beam routines. Freshman Sidney Dukes claimed her sixth event title after scoring a 9.900 on balance beam, the first 9.900 or higher by a Kentucky individual this season.

UK IMPROVES, DROPS SECOND MEET AT AUBURN

Despite impressive performances from freshman Sidney Dukes, junior Taylor Puryear and sophomore Cori Rechenmacher, the UK gymnastics team fell short on Friday evening, as the Auburn Tigers handed Kentucky its first loss of 2016, 196.275-195.175. Dukes' 39.125 was good for her second all-around title, while Puryear (floor, 9.825) and Rechenmacher (beam, 9.850) both took home individual event titles.

WILDCATS OPEN SEASON WITH WIN ON EXCITE NIGHT

Kentucky kicked off the 2016 season with a win on Excite Night, defeating the Ball State Cardinals 194.825 - 191.650. Freshmen contributing early made up a large part of the narrative, as 17 of UK's 24 spots were taken by freshmen. Sidney Dukes took the All-Around title, scoring a 39.125 on the evening while claiming both the vault and bars titles. Classmate Alex Hyland earned the beam title with a 9.875, while junior Taylor Puryear took the floor title with a 9.875.

KENTUCKY ADDS TWO FOR 2017

The University of Kentucky gymnastics program has signed two freshmen to letters of national intent for the 2017 season in Alaina Kwana and Erynne Allen. Freshman Katrina Coca also signed during the period, joining Kentucky this January as a mid-year enrollee.

Kwan, an Elite Level gymnast from Cypress, Cali., comes to UK following an impressive pre-college career with AOGC in Los Angeles. Kwan is the first ever world championship qualifier to sign at Kentucky, qualifying for the 2015 championships in Scotland. In 2015, Kwan was a state champion in level 10 and earned a Regional floor championship scoring a 9.650, while earning bronze in all-around with a 38.425 overall score. Kwan qualified for nationals at level 10, but forewent the competition to train and qualify as an Elite. She qualified for the United States Classic and placed seventh on the floor and ninth in all-around at the meet. Kwan is set to graduate from Cypress High School this May.

Allen, a Level 10 gymnast who competed at Paulding Gymnastics, rounds out the 2017 recruiting class. On the floor, Allen most recently qualified for Regionals after claiming the gold in the all-around and vault at Georgia's state meet. Off the floor, Allen has an impressive academic record while acting as a member of the National Honors Society, English Honors Society and Beta Club at South Paulding high school, where she is expected to graduate in the spring.

STATISTICAL COMPARISON

		
	KENTUCKY WILDCATS	WEST VIRGINIA MOUNTAINEERS

Team Avg. (Rank)	195.357(22)	195.158 (27)
Vault Avg.	48.814 (24)	49.029 (12)
Bars Avg.	48.814 (25)	48.717 (29)
Beam Avg.	48.875 (18)	48.508 (T34)
Floor Avg.	48.854 (30)	48.904 (27)
Season High	196.050	195.800
Vault High	49.000	49.225
Bars High	49.100	48.900
Beam High	49.200	48.975
Floor High	49.025	49.300

PROJECTED STARTERS

(Based on previous meet)

Name	Season High	Name	Season High
VAULT		BARS	
1. Marissa Beucler	9.800	1. Katie Stuart	9.825
2. Katrina Coca	9.750	2. Katrina Coca	9.750
3. Alex Hyland	9.775	3. Katie Carlisle	9.800
4. Aubree Rosa	9.875	4. Cori Rechenmacher	9.800
5. Katie Stuart	9.850	5. Sidney Dukes	9.825
6. Sidney Dukes	9.875	6. Marissa Beucler	9.875
BEAM		FLOOR	
1. Montana Whittle	9.825	1. Amy Roemmele	9.800
2. Amy Roemmele	9.850	2. Alex Hyland	9.825
3. Katie Stuart	9.825	3. Katie Stuart	9.825
4. Cori Rechenmacher	9.875	4. Taylor Puryear	9.875
5. Sidney Dukes	9.900	5. Sidney Dukes	9.875
6. Alex Hyland	9.900	6. Aubree Rosa	9.750

THE SEC

STANDINGS		UPCOMING SCHEDULE
School	Average	
1. Florida	197.258	2/19 - Florida at Missouri - 7 p.m.
2. Alabama	196.959	2/19 - Arkansas at Maryland - 7:30 p.m.
3. LSU	196.721	2/19 - Auburn at LSU - 8:30 p.m.
4. Auburn	196.357	
5. Georgia	196.182	2/20 - Oklahoma at Georgia - 4 p.m.
6. Arkansas	196.168	
7. Missouri	195.646	2/21 - KENTUCKY AT WEST VIRGINIA - 2 P.M.
8. Kentucky	195.357	

NOTES

WILDCATS FINISH 2015 IN TOP 25

For the sixth consecutive season, the Kentucky Wildcats gymnastics program finished the 2015 campaign ranked in the top 25, coming in at No. 24 in the final 2015 standings. In head coach Tim Garrison's four years at the helm, the Wildcats have averaged a team score of 195.166, finishing both the 2013 and 2014 season ranked at No. 21 in the country.

FAMILIAR FACES RETURN FOR 2016

The Wildcats return 11 letterwinners from the previous year's team in 2016. Among the notable performers returning are All-SEC gymnasts Sydney Waltz and Taylor Puryear, along with SEC All-Freshman team selection Cori Rechenmacher. In addition to the 11 returners, UK adds eight freshmen to the fold, with many looking to compete for spots in the rotation.

SENIOR LEADERSHIP

Kentucky will look to its four seniors Marissa Beucier, Tiara Phipps, Amy Roemmele and Montana Whittle for leadership this season. The group has shown success in respective fields, with Beucier (beam), Phipps (floor) and Roemmele (bars) each posting scores on the program's leaderboards over their respective careers.

WALTZ AMONG TOP 100 IN 2015; PURYEAR, RECHENMACHER CLOSE

Kentucky found individual success in 2015, with sophomore Sydney Waltz ranking among the top 100 gymnasts in the nation in average vault score. Waltz showed consistency, ranking 67th overall with an average score of 9.816. Junior Taylor Puryear and sophomore Cori Rechenmacher each came close to cracking the top 100 averages in respective events, with Puryear ranking 103rd on the floor with a 9.820 average, while Rechenmacher averaged a 9.757 on bars for 120th nationally.

KENTUCKY IN THE POLLS

NATIONAL RANKINGS - RoadToNationals.com

Feb. 15, 2016

RANK	SCHOOL		TOTAL
1	Oklahoma	197.428	197.925
2	Florida	197.258	198.175
3	Michigan	196.993	197.425
4	Alabama	196.959	197.525
5	Utah	196.729	197.150
6	LSU	196.721	197.425
7	UCLA	196.671	197.475
8	Auburn	196.357	197.275
9	Boise State	196.210	196.425
10	Georgia	196.182	197.525
11	Arkansas	196.168	196.700
12	Stanford	195.971	196.675
13	Denver	195.954	196.675
14	Nebraska	195.875	196.775
15	California	195.730	196.825
16	Oregon State	195.721	196.350
17	George Washington	195.675	196.175
18	Minnesota	195.658	196.300
19	Missouri	195.646	196.625
20	Arizona	195.442	196.475
21	Eastern Michigan	195.418	196.600
22	KENTUCKY	195.357	196.050
23	Southern Utah	195.317	195.975
24	Iowa	195.272	196.650
25	Illinois-Champaign	195.263	195.725

Teams in **BOLD** indicate 2016 opponents

KENTUCKY WEEK BY WEEK

	PRE	1/11	1/18	1/25	2/1	2/8	2/15	2/22	2/29	3/7	3/14
TEAM	21	21	20	23	25	25	22	-	-	-	-
VAULT	-	T11	14	19	26	24	24	-	-	-	-
BAR	-	26	27	23	26	29	25	-	-	-	-
BEAM	-	35	28	22	21	19	18	-	-	-	-
FLOOR	-	18	23	33	30	T30	30	-	-	-	-

2016 GYMNAST SUPERLATIVES (TOP 10)

VAULT

- Sidney Dukes 9.875 at Alabama (2/5)
- Aubree Rosa 9.875 at BSU Quad (2/14)
- Sidney Dukes 9.850 Ball State (1/9)
- Katie Stuart 9.850 Ball State (1/9)
- Sidney Dukes 9.825 at Auburn (1/15)
- Katie Stuart 9.825 Georgia (1/29)
- Katie Stuart 9.825 Missouri (2/12)
- Alex Hyland 9.800 Ball State (1/9)
- Katie Stuart 9.800 at Auburn (1/15)
- Katie Stuart 9.800 at LSU (1/22)
- Sidney Dukes 9.800 at LSU (1/22)
- Sidney Dukes 9.800 Georgia (1/29)
- Katie Stuart 9.800 at Alabama (2/5)
- Alex Hyland 9.800 Missouri (2/12)
- Marissa Beucier 9.800 Missouri (2/12)

UNEVEN BARS

- Marissa Beucier 9.875 Missouri (2/12)
- Marissa Beucier 9.875 at BSU Quad (2/14)
- Sydney Waltz 9.850 Missouri (2/12)
- Sidney Dukes 9.825 Ball State (1/9)
- Katie Stuart 9.825 at Auburn (1/15)
- Sidney Dukes 9.825 Georgia (1/29)
- Katrina Coca 9.825 at BSU Quad (2/14)
- Katie Stuart 9.800 at LSU (1/22)
- Cori Rechenmacher 9.800 Georgia (1/29)
- Sidney Dukes 9.800 at Alabama (2/5)
- Katie Stuart 9.800 at BSU Quad (2/14)
- Katie Carlisle 9.800 at BSU Quad (2/14)
- Sidney Dukes 9.800 at BSU Quad (2/14)

BALANCE BEAM

- Sidney Dukes 9.900 at LSU (1/22)
- Alex Hyland 9.900 at Alabama (2/5)
- Sidney Dukes 9.900 Missouri (2/12)
- Alex Hyland 9.875 Ball State (1/9)
- Sidney Dukes 9.875 at Alabama (2/5)
- Cori Rechenmacher 9.875 Missouri (2/12)
- Amy Roemmele 9.850 Ball State (1/9)
- Cori Rechenmacher 9.850 at Auburn (1/15)
- Alex Hyland 9.850 at LSU (1/22)
- Amy Roemmele 9.850 at LSU (1/22)
- Alex Hyland 9.850 Missouri (2/12)
- Alex Hyland 9.850 at BSU Quad (2/14)

FLOOR EXERCISE

- Taylor Puryear 9.875 Ball State (1/9)
- Sidney Dukes 9.875 Georgia (1/29)
- Taylor Puryear 9.875 Missouri (2/12)
- Taylor Puryear 9.825 at Auburn (1/15)
- Sidney Dukes 9.825 at Auburn (1/15)
- Katie Stuart 9.825 Georgia (1/29)
- Katie Stuart 9.825 at Alabama (2/5)
- Taylor Puryear 9.825 at Alabama (2/5)
- Sidney Dukes 9.825 at Alabama (2/5)
- Katie Stuart 9.825 Missouri (2/12)
- Alex Hyland 9.825 at BSU Quad (2/14)

ALL-AROUND

- Sidney Dukes 39.375 at Alabama (2/5)
- Sidney Dukes 39.300 Georgia (1/29)
- Sidney Dukes 39.200 at LSU (1/22)
- Katie Stuart 39.175 Missouri (2/12)
- Sidney Dukes 39.125 Ball State (1/9)
- Sidney Dukes 39.125 at Auburn (1/15)
- Sidney Dukes 39.125 Missouri (2/12)
- Alex Hyland 39.100 at Alabama (2/5)
- Katie Stuart 39.075 at BSU Quad (2/14)
- Alex Hyland 39.050 Georgia (1/29)

MEET-BY-MEET RESULTS

Overall: 5-4

Regular Season: 5-4

SEC: 1-4

Home: 2-1

Away: 1-3

Neutral: 2-0

Average: 195.357

Season High: 196.050

Vault High: 49.000

Bars High: 49.100

Beam High: 49.200

Floor High: 49.025

TEAM SCORES

UK'S INDIVIDUAL LEADERS

<u>Ball State (1/8)</u>	<u>Vault</u>	<u>Bars</u>	<u>Beam</u>	<u>Floor</u>	<u>Overall</u>	<u>Vault</u>	<u>Bars</u>	<u>Beam</u>	<u>Floor</u>	<u>All-Around</u>
Kentucky	49.000	48.750	48.175	48.900	194.825	Dukes/Stuart^	Dukes^	Hyland^	Puryear^	Dukes^
Ball State	48.375	47.175	47.575	48.525	191.650					
<u>at Auburn (1/15)</u>	<u>Vault</u>	<u>Bars</u>	<u>Beam</u>	<u>Floor</u>	<u>Overall</u>	<u>Vault</u>	<u>Bars</u>	<u>Beam</u>	<u>Floor</u>	<u>All-Around</u>
Kentucky	48.825	48.625	48.900	48.825	195.175	Dukes	Stuart	Rechenmacher^	Dukes/Puryear^	Dukes^
Auburn	49.200	49.250	49.075	48.750	196.275					
<u>at LSU (1/22)</u>	<u>Vault</u>	<u>Bars</u>	<u>Beam</u>	<u>Floor</u>	<u>Overall</u>	<u>Vault</u>	<u>Bars</u>	<u>Beam</u>	<u>Floor</u>	<u>All-Around</u>
Kentucky	48.700	48.850	49.150	48.400	195.100	Stuart/Dukes	Stuart	Dukes^	Stuart/Roemmele	Dukes
LSU	49.375	48.800	49.175	49.225	196.575					
<u>Georgia (1/29)</u>	<u>Vault</u>	<u>Bars</u>	<u>Beam</u>	<u>Floor</u>	<u>Overall</u>	<u>Vault</u>	<u>Bars</u>	<u>Beam</u>	<u>Floor</u>	<u>All-Around</u>
Kentucky	48.500	48.825	48.800	48.900	195.025	Stuart	Dukes	Three*	Dukes	Dukes
Georgia	48.975	49.325	48.775	49.200	196.275					
<u>Alabama (2/5)</u>	<u>Vault</u>	<u>Bars</u>	<u>Beam</u>	<u>Floor</u>	<u>Overall</u>	<u>Vault</u>	<u>Bars</u>	<u>Beam</u>	<u>Floor</u>	<u>All-Around</u>
Kentucky	48.900	48.650	49.025	48.950	195.525	Dukes	Dukes	Hyland^	Three\$	Dukes
Alabama	49.375	49.325	49.000	49.075	196.775					
<u>Missouri (2/12)</u>	<u>Vault</u>	<u>Bars</u>	<u>Beam</u>	<u>Floor</u>	<u>Overall</u>	<u>Vault</u>	<u>Bars</u>	<u>Beam</u>	<u>Floor</u>	<u>All-Around</u>
Kentucky	48.925	48.900	49.200	49.025	196.050	Stuart	Beucler^	Dukes^	Puryear^	Stuart^
Missouri	49.100	48.800	48.625	48.150	194.675					
<u>Ball State Quad (2/14)</u>	<u>Vault</u>	<u>Bars</u>	<u>Beam</u>	<u>Floor</u>	<u>Overall</u>	<u>Vault</u>	<u>Bars</u>	<u>Beam</u>	<u>Floor</u>	<u>All-Around</u>
Kentucky	48.850	49.100	48.875	48.975	195.800	Rosa^	Beucler^	Hyland^	Hyland	Stuart^
Kent State	48.575	48.750	48.225	49.075	194.625					
Ball State	48.525	48.775	48.000	49.075	194.375					
Lindenwood	48.025	47.875	47.500	47.550	190.950					
<u>at West Virginia (2/21)</u>	<u>Vault</u>	<u>Bars</u>	<u>Beam</u>	<u>Floor</u>	<u>Overall</u>	<u>Vault</u>	<u>Bars</u>	<u>Beam</u>	<u>Floor</u>	<u>All-Around</u>
Kentucky										
West Virginia										
<u>at Arkansas (2/26)</u>	<u>Vault</u>	<u>Bars</u>	<u>Beam</u>	<u>Floor</u>	<u>Overall</u>	<u>Vault</u>	<u>Bars</u>	<u>Beam</u>	<u>Floor</u>	<u>All-Around</u>
Kentucky										
Arkansas										
<u>Florida (3/4)</u>	<u>Vault</u>	<u>Bars</u>	<u>Beam</u>	<u>Floor</u>	<u>Overall</u>	<u>Vault</u>	<u>Bars</u>	<u>Beam</u>	<u>Floor</u>	<u>All-Around</u>
Kentucky										
Florida										
<u>Iowa State (3/11)</u>	<u>Vault</u>	<u>Bars</u>	<u>Beam</u>	<u>Floor</u>	<u>Overall</u>	<u>Vault</u>	<u>Bars</u>	<u>Beam</u>	<u>Floor</u>	<u>All-Around</u>
Kentucky										
Iowa State										
<u>SEC Championships (3/19)</u>	<u>Vault</u>	<u>Bars</u>	<u>Beam</u>	<u>Floor</u>	<u>Overall</u>	<u>Vault</u>	<u>Bars</u>	<u>Beam</u>	<u>Floor</u>	<u>All-Around</u>
Kentucky										
<u>NCAA Regionals (4/2)</u>	<u>Vault</u>	<u>Bars</u>	<u>Beam</u>	<u>Floor</u>	<u>Overall</u>	<u>Vault</u>	<u>Bars</u>	<u>Beam</u>	<u>Floor</u>	<u>All-Around</u>
Kentucky										
<u>NCAA Championships (4/15)</u>	<u>Vault</u>	<u>Bars</u>	<u>Beam</u>	<u>Floor</u>	<u>Overall</u>	<u>Vault</u>	<u>Bars</u>	<u>Beam</u>	<u>Floor</u>	<u>All-Around</u>
Kentucky										

^ - Meet Leader

* - Whittle, Dukes and Hyland

\$ - Stuart, Puryear and Dukes

MEET-BY-MEET SCORESHEET

UK VS. BALL STATE January 8, 2016 Memorial Coliseum Lexington, Ky. Attendance: 7,738	UK AT AUBURN January 15, 2016 Auburn Arena Auburn, Ala. Attendance: 5,574	UK AT LSU January 22, 2016 Pete Maravich Center Baton Rouge, La. Attendance: 10,052	UK VS. GEORGIA January 29, 2016 Memorial Coliseum Lexington, Ky. Attendance: 5,135	UK AT ALABAMA February 5, 2016 BICC Arena Tuscaloosa, Ala. Attendance: 14,870	UK VS. MIZZOU February 12, 2016 Memorial Coliseum Lexington, Ky. Attendance: 4,033	UK AT BSU QUAD February 14, 2016 Worthen Arena Muncie, Ind. Attendance:
#21 Kentucky 194.825 Ball State 191.650	#7 Auburn 196.275 #21 Kentucky 195.175	#7 LSU 196.575 #20 Kentucky 195.100	#13 Georgia 196.275 #23 Kentucky 195.025	#4 Alabama 196.775 #25 Kentucky 195.525	#25 Kentucky 196.050 #15 Mizzou 194.675	#25 Kentucky 195.800 Kent State 194.625 Ball State 194.375 Lindenwood 190.950
VAULT 49.000 1. Beucler 9.700 2. Hyland 9.800 3. Davis 9.750 4. Stuart 9.850 5. Rosa 9.750 6. Dukes 9.850	VAULT 48.825 1. Beucler 9.700 2. Hyland 9.750 3. Davis 9.500 4. Stuart 9.800 5. Rosa 9.750 6. Dukes 9.825	VAULT 48.700 1. Beucler 9.525 2. Hyland 9.750 3. Davis 9.600 4. Stuart 9.800 5. Rosa 9.775 6. Dukes 9.800	VAULT 48.500 1. Beucler 9.600 2. Hyland 9.725 3. Stuart 9.825 4. Rosa 9.550 5. Dukes 9.800 6. Davis 9.150	VAULT 48.900 1. Beucler 9.725 2. Hyland 9.750 3. Rosa 9.750 4. Stuart 9.800 5. Dukes 9.875 6. Phipps 9.725	VAULT 48.925 1. Beucler 9.800 2. Coca 9.750 3. Hyland 9.800 4. Rosa 9.725 5. Stuart 9.825 6. Dukes 9.750	VAULT 48.850 1. Beucler 9.775 2. Coca 9.750 3. Hyland 9.600 4. Roda 9.875 5. Stuart 9.775 6. Dukes 9.675
BARS 48.750 1. Beucler 9.700 2. Coca 9.700 3. Stuart 9.750 4. Hyland 9.725 5. Rechenmacher 9.750 6. Dukes 9.825	BARS 48.625 1. Beucler 9.500 2. Coca 9.750 3. Stuart 9.825 4. Hyland 8.700 5. Rechenmacher 9.775 6. Dukes 9.775	BARS 48.850 1. Stuart 9.800 2. Coca 9.750 3. Hyland 9.775 4. Rechenmacher 9.775 5. Dukes 9.750 6. Whittle 9.700	BARS 48.825 1. Stuart 9.725 2. Coca 8.550 3. Hyland 9.725 4. Rechenmacher 9.800 5. Dukes 9.825 6. Whittle 9.750	BARS 48.650 1. Stuart 9.625 2. Coca 9.700 3. Hyland 9.725 4. Carlisle 9.700 5. Dukes 9.800 6. Whittle 9.725	BARS 48.900 1. Stuart 9.700 2. Coca 9.775 3. Waltz 9.850 4. Rechenmacher 9.675 5. Dukes 9.700 6. Beucler 9.875	BARS 49.100 1. Stuart 9.800 2. Coca 9.825 3. Carlisle 9.800 4. Rechenmacher 9.725 5. Dukes 9.800 6. Beucler 9.875
BEAM 48.175 1. Whittle 9.750 2. Roemmele 9.850 3. Stuart 9.000 4. Rosa 8.975 5. Dukes 9.700 6. Hyland 9.875	BEAM 48.900 1. Whittle 9.775 2. Roemmele 9.525 3. Rosa 9.750 4. Rechenmacher 9.850 5. Dukes 9.700 6. Hyland 9.825	BEAM 49.150 1. Whittle 9.775 2. Roemmele 9.850 3. Rosa 9.575 4. Rechenmacher 9.775 5. Dukes 9.900 6. Hyland 9.850	BEAM 48.800 1. Whittle 9.800 2. Roemmele 9.725 3. Rosa 9.675 4. Rechenmacher 9.275 5. Dukes 9.800 6. Hyland 9.800	BEAM 49.025 1. Whittle 9.825 2. Roemmele 9.825 3. Rosa 9.600 4. Rechenmacher 9.300 5. Dukes 9.875 6. Hyland 9.900	BEAM 49.200 1. Whittle 9.750 2. Roemmele 9.650 3. Stuart 9.825 4. Rechenmacher 9.875 5. Dukes 9.900 6. Hyland 9.850	BEAM 48.875 1. Whittle 9.775 2. Roemmele 9.750 3. Stuart 9.700 4. Rechenmacher 9.800 5. Dukes 9.125 6. Hyland 9.850
FLOOR 48.900 1. Roemmele 9.800 2. Rosa 9.750 3. Stuart 9.725 4. Hyland 9.625 5. Puryear 9.875 6. Dukes 9.750	FLOOR 48.825 1. Roemmele 9.725 2. Rosa 9.675 3. Stuart 9.775 4. Phipps 9.675 5. Puryear 9.825 6. Dukes 9.825	FLOOR 48.400 1. Roemmele 9.775 2. Rosa 8.950 3. Stuart 9.775 4. Phipps 9.750 5. Puryear 9.350 6. Dukes 9.750	FLOOR 48.950 1. Roemmele 9.800 2. Hyland 9.800 3. Stuart 9.825 4. Phipps 9.575 5. Puryear 9.600 6. Dukes 9.875	FLOOR 48.950 1. Roemmele 9.750 2. Hyland 9.725 3. Stuart 9.825 4. Puryear 9.825 5. Dukes 9.825 6. Rosa 9.675	FLOOR 49.025 1. Roemmele 9.750 2. Hyland 9.800 3. Stuart 9.825 4. Puryear 9.875 5. Dukes 9.775 6. Beucler 8.850	FLOOR 48.975 1. Roemmele 9.050 2. Hyland 9.825 3. Stuart 9.800 4. Puryear 9.800 5. Dukes 9.800 6. R0sa 9.750
ALL-AROUND Dukes 39.125 Hyland 39.025 Stuart 38.325	ALL-AROUND Dukes 39.125 Dukes 39.125	ALL-AROUND Dukes 39.200 Dukes 39.125	ALL-AROUND Dukes 39.300 Hyland 39.050	ALL-AROUND Dukes 39.375 Hyland 39.100	ALL-AROUND Stuart 39.175 Dukes 39.125	ALL-AROUND Stuart 39.075 Dukes 38.400

2015 KENTUCKY GYMNASTICS MEET NOTES

MEET-BY-MEET SCORESHEET

MEET-BY-MEET SCORESHEET

2016 INDIVIDUAL EVENT TITLES

SIDNEY DUKES (7)**All-Around (2)**

Jan. 8 vs. Ball State 39.125

Jan. 15 at Auburn 39.125

Vault (1)

Jan. 8 vs. Ball State 9.850

Uneven Bars (1)

Jan. 8 vs. Ball State 9.825

Balance Beam (2)

Jan. 22 at LSU 9.900

Feb. 12 vs. Missouri 9.900

Floor (1)

Jan. 15 at Auburn 9.825

TAYLOR PURYEAR (3)**Floor Exercise (3)**

Jan. 8 vs. Ball State 9.875

Jan. 15 at Auburn 9.825

Feb. 12 vs. Missouri 9.875

KATIE STUART (3)**All-Around (2)**

Feb. 12 vs. Missouri 39.175

Feb. 14 at Ball State Quad 39.125

Vault (1)

Jan. 8 vs. Ball State 9.850

ALEX HYLAND (3)**Balance Beam (3)**

Jan. 8 vs. Ball State 9.875

Feb. 5 at Alabama 9.900

Feb. 14 at Ball State Quad 9.850

MARISSA BEUCLER (2)**Uneven Bars (2)**

Feb. 12 vs. Missouri 9.875

Feb. 14 at Ball State Quad 9.875

CORI RECHENMACHER (1)**Balance Beam (1)**

Jan. 15 at Auburn 9.850

AUBREE ROSA (1)**Vault (1)**

Feb. 14 at Ball State Quad 9.875

2016 MEET-BY-MEET TEAM LEADERS

VAULT

Sidney Dukes 4

Katie Stuart 4

Aubree Rosa 1

BALANCE BEAM

Alex Hyland 4

Sidney Dukes 3

Cori Rechenmacher 1

Montana Whittle 1

UNEVEN BARS

Sidney Dukes 3

Katie Stuart 2

Marissa Beucler

FLOOR ROUTINE

Taylor Puryear 4

Sidney Dukes 3

Katie Stuart 2

Amy Roemmele 1

Alex Hyland

2016 TEAM EVENT TITLES

VAULT (2):

DATE	OPPONENT	SCORE
1/8	Ball State	49.000
2/14	Ball State Quad	48.850

UNEVEN BARS (4):

DATE	OPPONENT	SCORE
1/8	Ball State	48.750
1/22	LSU	48.850
2/12	Missouri	48.900
2/14	Ball State Quad	49.100

BALANCE BEAM (6):

DATE	OPPONENT	SCORE
1/8	Ball State	48.175
1/22	LSU	49.150
1/29	Georgia	48.800
2/5	Alabama	49.025
2/12	Missouri	49.200
2/14	Ball State Quad	48.875

FLOOR EXERCISE (3):

DATE	OPPONENT	SCORE
1/8	Ball State	48.900
1/15	at Auburn	48.825
2/12	Missouri	49.025

CAREER INDIVIDUAL EVENT TITLES

GYMNAST	2016	CAREER
Sidney Dukes	7	7
All-Around	2	2
Vault	1	1
Uneven Bars	1	1
Beam	2	2
Floor	1	1
Taylor Puryear	3	6
Floor	3	6
Sydney Waltz	-	5
All-Around	-	1
Vault	-	1
Balance Beam	-	2
Floor	-	1
Alex Hyland	3	3
Balance Beam	3	3
Katie Stuart	3	3
All-Around	2	2
Vault	1	1
Marissa Beucler	2	3
Uneven Bars	2	2
Balance Beam	-	1
Amy Roemmele	-	2
Uneven Bars	-	1
Balance Beam	-	1
Cori Rechenmacher	1	1
Balance Beam	1	1
Aubree Rosa	1	1
Vault	1	1
Tiara Phipps	-	1
Uneven Bars	-	1
Montana Whittle	-	1
Balance Beam	-	1

TOP INDIVIDUAL AND TEAM RESULTS

Team Vault

49.400	at Ohio State	2/20/11
49.325	vs. BYU	1/31/03
	vs. Florida	3/1/96
49.300	at Lady Luck Invitational	1/15/10
	at Texas Woman's Univ.	3/15/02
	vs. GW/Radford	3/9/96
49.275	vs. California, Centenary	3/7/14
	at Arizona State	3/21/03
	at Auburn	3/12/99
49.250	at NCAA Central Region	4/4/09
49.225	at SEC Championships	3/21/09
	at Alaska-Anchorage	3/15/09
	vs. LSU	1/23/09
	vs. New Hampshire	1/25/02
	vs. LSU	3/15/97
49.200	vs. Auburn	2/28/14
	at Auburn	2/4/11
	at Ohio State/W.Va./GWU	3/4/07
	vs. Georgia/Illinois	2/14/97
49.175	Four Times	Last vs. Arkansas, 2/20/15
49.150	10 Times	Last at Arkansas, 2/21/14
49.125	10 Times	Last vs. Auburn, 3/6/15
49.100	Four Times	Last vs. Bowling Green, 3/8/13

Team Uneven Bars

49.325	vs. GW/BGSU	3/4/11
	vs. Florida	3/1/96
49.300	at Texas Woman's U.	3/15/02
	vs. Ball State	2/15/02
49.225	vs. Alabama	2/10/96
49.200	vs. Towson State	2/24/95
49.175	vs. Auburn	2/28/14
	vs. Auburn	2/22/02
49.150	Excite Night	1/16/15
	at Ball State	3/3/13
	vs. Ball State/GWU	3/11/12
	at Kent State	3/5/10
	at C. Michigan/Rhode Island	3/12/06
	vs. Alabama	2/13/04
49.125	Four Times	Last vs. Auburn, 3/6/15
49.100	Six Times	Last at BSU Quad, 2/14/16

Team Balance Beam

49.475	at Penn State	3/13/13
49.375	vs. Pittsburgh, Ball State	3/13/15
49.350	at Arkansas	2/24/06
	at Alabama	2/24/01
49.300	at Alaska-Anchorage	3/13/09
49.250	vs. Auburn	3/6/15
49.225	vs. Arizona/WMU	3/7/08
49.200	vs. Missouri	2/12/16
49.150	at LSU	1/22/16
	at Florida	2/22/13
49.125	vs. BGSU	3/8/13
	at Ohio State	3/9/08
	at Arkansas	2/15/08
49.100	at Ball State	3/3/13
	at Alaska-Anchorage	3/15/09
	at Bowling Green State	3/22/08
49.050	at SEC Championships	3/29/96
49.000	at Missouri	2/6/15
	vs. Arkansas	1/18/13
	vs. Ball State/GWU	
	at TWU/SEMO/BGSU	3/10/07
	vs. Bowling Green	1/8/05

Team Floor Exercise

49.650	vs. Auburn	2/28/14
49.450	vs. George Washington	1/30/98
49.425	vs. California, Centenary	3/7/14
49.400	at NCAA Regionals	4/5/14
49.350	vs. Florida	1/22/10
	vs. Ball State	3/05/04
49.325	vs. Ohio State	2/19/10
	at TWU/Utah State/Centenary	3/14/08
49.300	at SEC Championships	3/21/15
	at Arizona/Penn St./TWU	3/16/07
	at LSU	3/1/02
	at SEC Championships	3/23/01
49.275	vs. Alabama	2/26/10
	vs. Arizona/WMU	3/7/08
49.250	Five Times	Last at LSU, 3/14/14
49.225	vs. Florida	2/17/06
	vs. Auburn	2/22/02
49.200	Seven Times	Last vs. Auburn/Pittsburgh, 2/24/12
49.175	vs. Auburn	3/6/15
	at Georgia	2/23/08
	at Ore. St./Wash./Boise St./Seattle Pac.	3/17/06
49.150	Nine Times	Last at Florida, 2/27/15

Team Score

196.775	at Penn State	3/13/13
196.575	vs. Auburn	3/6/15
196.500	at Ball State	3/3/13
196.375	vs. BGSU	3/8/13
	at Texas Woman's U.	3/15/02
196.275	vs. Auburn	2/28/14
196.250	at Arkansas	2/24/06
196.225	at Alaska-Anchorage	3/13/09
196.200	at TWU/SEMO/BGSU	3/10/07
196.175	vs. Pittsburgh, Ball State	3/13/15
196.150	vs. California, Centenary	3/7/14
196.100	at Ore. St./Wash./Boise St./Seattle Pac.	3/17/06
	vs. Ball State	2/15/02
196.075	at Florida	2/22/13
196.050	vs. Missouri	2/12/14
	at Kent State	3/5/10
196.025	vs. Ball State/GWU	3/11/12
	vs. Michigan State/CMU	3/4/05
196.000	vs. Auburn	2/22/02
195.975	at Arkansas	2/21/14
	at Centenary	3/16/08
195.950	at Florida	2/27/15
195.925	at NCAA Regionals	4/5/14
	vs. Arizona/WMU	2/29/08
195.875	vs. Centenary	3/17/12
	vs. Illinois	2/10/01
	vs. GW/Radford	3/9/96
195.850	vs. Ohio State	2/19/10
	at Alaska-Anchorage	3/15/09
	at SEC Championships	3/23/01
195.825	at Missouri	2/6/15
	vs. Georgia	3/8/13
	vs. BGSU/CMU/Pitt	3/9/01
	at Alabama	2/24/01
195.850	vs. BSU/Kent State/Lindenwood	2/14/16
195.750	vs. Arkansas	2/20/15
195.675	vs. Towson State	2/24/95
195.650	vs. GW/BGSU	3/4/11
	vs. Alabama	2/26/10

Individual Vault

10.0	Jenny Hansen	21 times
9.975	Jennifer Simmons	3/12/99
	Jenny Hansen	Four times
	Shawnte Hall	Three times
9.950	Phyllicia Reshard	2/20/11
	Emily Green	3/13/09
	Aronda Primault	1/31/03
	Jenny Hansen	11 times
9.925	Kenzie Hedges	3/7/14
	Whitney Rose	Three times, last 1/29/10
	Emily Green	3/14/08
	Emilie Rymmer	3/10/07
	Lyndsay Cameron	2/20/04
	Melanie Zaharias	Two times
	Jenny Hansen	Four times
	Krystle Cook	Seven times
9.900	Sydney Waltz	Two times, last 2/27/15
	Shannon Mitchell	Two times, last 2/28/14
	Holly Cunningham	Two times, last 2/23/14
	Audrey Harrison	3/8/13
	Jasmine Minion	Two times, last 2/18/11
	Whitney Rose	Seven times, last 1/28/11
	Emily Green	Four times, last 1/23/09
	Hillary Ferguson	Two times, last in 2008
	Emilie Rymmer	3/4/07
	Melanie Zaharias	Two times
	Jennifer Simmons	3/16/01
	Krissy Hoferlin	3/12/99
	Shawnte Hall	3/9/96
	Jennifer Van Outer	3/5/96
	Krystle Cook	Eight times
	Jenny Hansen	Seven times
	Aronda Primault	Four times
	Julia Gore	Two times

Individual Uneven Bars

9.975	Jenny Hansen	Two times
9.950	Julia Gore	3/14/03
	Jenny Hansen	Two times
	Krystle Cook	Two times
9.925	Michelle Gales	3/12/04
	Julia Gore	Two times
	Jessie Lemp	2/22/02
	Julie Joy	2/15/02
	Robin Ewing	3/1/96
	Krystle Cook	Two times
9.900	Kayla Hartley	2/28/14
	Amy Roemmele	2/23/14
	Alexis Gross	3/13/13
	Audrey Harrison	Three times, last 2/15/13

	Storey Morris	Two times, last 2/24/12
	Andrea Mitchell	3/4/11
	Natalie Rubinstein	Two times, last 3/15/09
	Alison Sarucci	2/27/04
	Jessie Lemp	3/15/02
	Julia Gore	3/8/02
	Katie Troups	3/3/00
	Robin Ewing	1/10/97
	Jenny Hansen	12 times
	Krystle Cook, Julie Joy	Each three times

Individual Balance Beam

10.0	Jenny Hansen	4/22/95
9.975	Jenny Hansen	4/23/94
9.950	Alexis Gross	3/13/13
	Heather Hite	3/10/07
	Jenny Hansen	Five times
9.925	Shannon Mitchell	Twice, last 3/13/15
	Sydney Waltz	3/13/15
	Audrey Harrison	2/28/14
	Heather Hite	Three times, last 3/13/09
	Kristen O'Shields	2/24/06
	Aronda Primault	2/15/02
	Mindy Smith	2/24/01
	Melanie Zaharias	2/24/01
	Jenny Hansen	Two times
9.900	Sidney Dukes	Two times, last 2/12/16
	Alex Hyland	2/5/16
	Shannon Mitchell	Five times, last 2/27/15
	Marissa Beucler	2/15/14
	Holly Cunningham	3/13/13
	Bridget Carreiro	3/15/09
	Heather Hite	Seven times, last 3/15/09
	Emily Green	3/9/08
	Madison Snowden	2/29/08
	Michelle Gales	3/14/03
	Robin Ewing	3/23/96
	Jenny Hansen	Six times
	Mindy Smith	Two times

Individual Floor Exercise

10.0	Jenny Hansen	Six times
9.975	Jenny Hansen	Two times
9.950	Audrey Harrison	2/28/14
	Andrea Mitchell	Two times, last 3/4/11
	Emily Green	1/22/10
	Heather Hite	3/16/07
	Julie Joy	3/05/04
	Mila Chitwood	1/30/98
	Jenny Hansen	seven times
	Michelle Gales	four times
9.925	Tiara Phipps	4/5/14
	Kayla Hartley	2/28/14
	Shelby Hilton	2/28/14
	Taylor Puryear	2/28/14
	Kenzie Hedges	2/28/14
	Jasmine Minion	1/8/11
	Heather Hite	2/6/09
	Hillary Ferguson	Three times
	Melanie Zaharias	1/31/03
	Julia Gore	3/1/02
	Aronda Primault	1/5/02
	Mila Chitwood	4/5/97
	Jenny Hansen	Five times
	Michelle Gales	Five times
9.900	Taylor Puryear	Three times, last 3/21/15
	Sydney Waltz	3/21/15
	Audrey Harrison	Four times, last 3/7/14
	Kayla Hartley	Four times, last 2/15/14
	Jasmine Minion	Two times, last 2/18/11
	Hillary Ferguson	Six times, last 3/5/10
	Emily Green	Five times, last 3/12/10
	Heather Hite	Seven times, last 1/23/09
	Julie Joy	3/9/01
	Mila Chitwood	1/29/99
	Robin Ewing	3/3/96
	Jennifer Van Outer	3/5/93
	Michelle Gales	Ten times
	Aronda Primault	Seven times
	Jenny Hansen	Six times
	Krystle Cook, Krissy Hoferlin, Mindy Smith	Each 2X

Individual All-Around

39.875	Jenny Hansen	Two times
39.800	Jenny Hansen	4/20/95
39.775	Jenny Hansen	2/18/95
39.750	Jenny Hansen	3/5/93
39.700	Jenny Hansen	3/1/96
39.650	Jenny Hansen	3/9/96
39.550	Andrea Mitchell	3/4/11

Current gymnasts and records set in 2016 marked in bold.

GYMNAST BIOS



ALYSSA BERTONI
5-5 | AA | Jr.

- Specializes on uneven bars
- Has yet to compete at UK
- Five-time regional qualifier in high school



MARISSA BEUCLER
5-2 | AA | Sr.

- Earned first two career event titles on bars with a 9.875 on each (2/12, 2/14)
- Season best vault at Alabama (9.725)
- Has led off on vault every meet this season



KIRSTEN CANINI
5-4 | AA | Jr.

- Specializes on uneven bars and beam
- Has yet to compete at UK
- 2013 high school regional qualifier



KATIE CARLISLE
5-3 | AA | Soph.

- Returned from injury for season debut at Alabama, competing fourth on bars.
- Competed on bars, beam and floor in 2015
- Season best 9.8 on bars at BSU Quad



TAYLOR CARLSON
5-1 | AA | Fr.

- First year walk-on member
- Trains for all four routines



KATRINA COCA
5-5 | AA | Fr.

- Mid-year enrollee
- Has participated on primarily bars while vaulting in two most recent meets
- Posted career-best 9.825 on bars in upset of Missouri



DANAEA DAVIS
5-2 | AA | Fr.

- Specializes in vault
- Has vaulted for UK four times; highest a 9.75 vs. Ball State
- One of two team members with a 10.0 start value on vault



SIDNEY DUKES
5-2 | AA | Fr.

- Team's leading all-arounder (39.107 avg., No. 40 in nation)
- SEC Freshman of the Week (2/9)
- Has led team in single events 13 times, has team-high seven event titles



BRITTANY FURUYAMA
5-5 | AA | Soph.

- Specializes on vault
- Vaulted for UK in every meet last year with a career-high 9.8 vs. LSU and Arizona State
- Has not competed in 2016



ALEX HYLAND
5-5 | AA | Fr.

- Competed in all-around three times
- Leads UK in beam avg. with a 9.85, good for No. 15 nationally
- Returned to floor after two meets off at Georgia with a 9.8

GYMNAST BIOS



MOLLY PENNER
5-2 | AA | Fr.

- First year walk-on member
- Competed at club under head coach Tim Garrison in Lincoln, Neb.
- Trains for all four routines



TIARA PHIPPS
5-6 | AA | Sr.

- Specializes on vault and floor
- Best floor performance of year at LSU with a 9.75
- Broke into vault lineup at Alabama, scored a 9.725



TAYLOR PURYEAR
5-2 | AA | Jr.

- Competes mostly on floor, one of UK's strongest floor performers
- Has six career floor titles
- Season best 9.875 came against Ball State, Missouri



CORI RECHENMACHER
5-1 | AA | Soph.

- Has competed on bars and beam this season
- Earned first career title with a 9.85 at Auburn
- 2015 SEC All-Freshman team



AMY ROEMMELE
5-3 | AA | Sr.

- Competes mostly on beam and floor
- Posted two 9.85's on beam and two 9.8's on floor this year
- Has competed in every meet



AUBREE ROSA
5-2 | AA | Fr.

- Has competed on vault, beam and floor
- Best score this season has been a 9.875 on vault
- Earned first vault title with 9.875 at BSU Quad



KATIE STUART
5-2 | AA | Fr.

- Returned to all-around lineup last weekend, earning first two all-around titles
- Led team on vault three times and bars twice
- 9.85 on vault vs. Ball State good for first career event title



SYDNEY WALTZ
5-3 | AA | Soph.

- 2015 All-SEC gymnast
- Returned on bars against Missouri with a 9.85



MONTANA WHITTLE
5-9 | AA | Sr.

- Specializes on beam and bars
- Has led off on beam and anchored on bars
- Seen steady improvement on beam with a 9.775 in most recent outing

HEAD COACH TIM GARRISON



Tim Garrison enters his fifth season as the University of Kentucky gymnastics head coach after leading the team to unprecedented success in his first four seasons.

In 2015, Garrison led the Wildcats a 5-3 home record while posting some of the best scores for UK to date. On Mar. 6, 2015, Garrison led the team to post a 196.575 team score - good for second all-time in Kentucky history. The Wildcats flourished during 2015 in both uneven bars and beam, with Garrison guiding the team to the second and fifth best results in school history, respectively.

Under Garrison's tutelage, Sydney Waltz and Cori Rechenmacher became Kentucky's first two SEC All-Freshmen team selections. Additionally, Waltz became the first Wildcat to compete in the NCAA Championships as an all-arounder since Aronda Primault did so in 2002. Waltz finished 15th overall, while taking 11th place on floor. Garrison also added two All-SEC selections in Waltz and then-sophomore Taylor Puryear during the 2015 campaign.

In 2014, Garrison led the Wildcats to a 6-1 home record, its best mark at Memorial Coliseum since 1991, a school-record NCAA Regional score for the second consecutive season and an individual appearance at the NCAA Championships.

With an upset win over No. 11 Auburn, UK scored a 196.275, the fifth-best team score in program history. The Wildcats totaled two scores that mark in the top 10 all-time and four in the top 20 in school history.

Along with a school-record NCAA Regional score of 195.925, senior Audrey Harrison tied for the win on balance beam. The win qualified Harrison for the NCAA Championships, marking UK's first appearance at the national championship meet since 2010.

Kentucky had a record-setting 2013 campaign that saw numerous school records fall. UK earned a ninth-consecutive NCAA Regional bid with a school-record regional qualifying score of 196.06 after breaking the team best score twice. A 196.775 in the regular season finale at Penn State bested the previous high score, set earlier in the season at Ball State.

The Wildcats notched three wins against SEC opponents, the most in program history and earned a 3-3-1 league mark, also a school best. All three wins were against teams ranked in the top 15, with two over top-nine foes. In postseason play, UK tallied the program's highest-ever NCAA Regional team score of 195.575 and finished fourth at the regional.

The Kentucky gymnastics team wrapped up a historic 2013 season by claiming the prestigious "Team of the Year Award" at the annual CATSPY Awards along with two individual awards. Garrison was named Coach of the Year alongside baseball coach Gary Henderson and rifle coach Harry Mullins, while sophomore Shannon Mitchell picked up the Scratch Award, given to the top non-scholarship student-athlete.

The Wildcats finished 2012 with three consecutive scores of 195.875 or higher, Kentucky's best-ever three meet stretch. UK also sealed the first winning regular season since 2008 in Garrison's first campaign.

Garrison guided the Wildcats to a final No. 25 ranking with a National Qualifying Score of 390.240 in 2012. The ranking made Garrison the first head coach in school history to take his team to a top-25 final ranking in his first season.

The Wildcats earned back-to-back victories over top-25 teams when UK took down Southeastern Conference foe Auburn at home and highly ranked Illinois on the road midway through the season. The Wildcats also posted just the 10th score of 196 or higher in school history with a 196.025 against George Washington and Ball State during Garrison's inaugural season.

Garrison arrived at UK after helping the Huskers reach new heights with two NCAA Super Six appearances and two Big 12 Conference championships. The native of Conroe, Texas, served as the Huskers' vault, floor exercise and strength and conditioning coach, while also helping in all facets of recruiting.

In his five years at Nebraska, Garrison was responsible for producing 10 NCAA All-Americans, while his vault and floor teams consistently ranked as one of the top-10 teams in the nation. In 2011, Garrison helped lead the Huskers back to the NCAA Super Six Finals, where they matched their best finish in school history, finishing fourth. Two of Garrison's vault performers ended the individual finals in the top five, while two other gymnasts were in the top 12 on floor.

In his first year on the job in Lincoln in 2007, Garrison's vault team finished sixth in the nation, while the floor squad was in the top five of the final rankings. In 2009, Nebraska was ranked sixth nationally on floor and in 2010 the Huskers were fifth on vault. Garrison's vault and floor teams had an excellent season in 2011 with the Huskers finishing among the nation's best on vault (third) and floor (seventh). Nebraska made the NCAA Tournament in each of Garrison's five years, advancing to nationals three times.

Prior to Nebraska, Garrison developed a reputation as one of the most successful club coaches in the country, serving as a head coach for SCEGA Gymnastics in Temecula, Calif., for 10 years. SCEGA Gymnastics is one of the largest and most thriving gymnastics teams in the nation. While with SCEGA, Garrison produced 27 national champions, 10 Junior Olympic National Team members and four Elite National Team members. For his efforts, Garrison was named Coach of the Year for Southern California by USA Gymnastics a impressive five times, including four consecutive from 2001-04.

In 2001, Garrison coached Rachel Tidd to the World Championships in Ghent, Belgium, where she captured a team bronze medal and finished eighth on beam. A year earlier, Garrison coached Tidd to a 10th-place showing in the 2000 U.S. Olympic Trials. Garrison spent three years at SCATS Gymnastics in Huntington Beach, Calif., where he was responsible for conditioning and meet preparation for a group of optional and compulsory gymnasts. During his time there, Garrison produced a national qualifier every year at both the Junior Olympic National Championships and the Elite Classic competitions. Garrison also coached at Karolyi's Gymnastics in Houston, Texas, alongside famed former U.S. Olympic Team coach Bela Karolyi.

Garrison and his wife, Rachel, served as the directors for the Nebraska School of Gymnastics during their time in Lincoln. The duo successfully increased the enrollment in the program from 40 participants to over 170 members. Garrison also was named the USAG Coach of the Year in 2009 for Nebraska.

Garrison graduated from California State University at Fullerton in 1995 with a Bachelor of Science degree in physical education. The Garrisons have three daughters: Rayley, Taige and Teagan; and two sons: Reece and Rylan.

ASSISTANT COACH CHUCK DICKERSON



Chuck Dickerson enters his ninth season with the Kentucky gymnastics program, where he coaches vault and floor as a key component of head coach Tim Garrison's staff.

Dickerson was retained as an assistant coach when Garrison arrived in Lexington before the 2012 season.

Dickerson, who was the 2010 Gymnastics Assistant Coach of the Year for the central region by the National Association of Collegiate Gymnastics Coaches, has enjoyed eight very successful seasons as an assistant coach for Kentucky.

In 2015, Dickerson continued to play a key role in Kentucky's success, as he helped guide UK to a top-10 finish for the program all-time with a 49.300 team score on floor at the SEC championships. Dickerson also continued to be instrumental on the vault, helping NCAA qualifier Sydney Waltz achieve the fifth highest vault score in Kentucky's history.

In 2014, Dickerson helped lead the Wildcats to a 6-1 home record, its best mark at Memorial Coliseum since 1991, a school-record NCAA Regional score for the second consecutive season and an individual appearance at the NCAA Championships.

With an upset win over No. 11 Auburn, UK scored a 196.275, the fifth-best team score in program history. In the win, Kentucky's floor team, which Dickerson oversees, scored a 49.650, the highest score on the event in program history. One of the best teams on floor in the country in 2014, Dickerson coached UK to three scores on floor that rank in the top four in program history.

Dickerson previously coached vault and uneven bars for the Wildcats, guiding UK to a school-record team score on vault of 49.4, while the Wildcats tied a school record team-score on bars with a 49.325.

Dickerson helped the UK gymnastics team steadily improve its efforts on the vault apparatus since his arrival in Lexington in 2008. Kentucky has ranked among the top 18 schools on the event each season under Dickerson. The Wildcats set a school record with a 49.150 regional qualifying score on vault in 2009 while in 2010 then-sophomore Whitney Rose (Frisco, Texas) became UK's first gymnast to qualify for nationals since 2006 when she scored a 9.900 to tie for first place.

In 2009, Dickerson coached the vault squad to top-20 status all year long, peaking at No. 7. It was the second year in a row the vault line-up finished the year top 15. One of the lead vaulters, Emily Green, earned a 9.950, the first mark of that caliber on vault since 2003. Green dominated the event averaging a 9.85. Also grabbing recognition for her talent was Whitney Rose who also became a solid vault worker and was named the SEC Freshman of the Year.

With over 25 years of coaching experience, Dickerson is able to assist the Wildcats in recruiting top talent. In 2008, Dickerson helped sign fellow Tyler, Texas, native Storey Morris, Rose of Frisco, Texas, the 2008 Texas State vault and all-around champion, and three-time national bar champion Jennifer Taylor of Tulsa, Okla.

Since 2004, the Tyler, Texas, native had been working in his hometown at Texas East Gymnastics where he coached former UK gymnast, Storey Morris. In both 2006 and 2007, he qualified a gymnast for the USA Championships to go along with his numerous national qualifiers in his four-year span.

Prior to his time at Texas East, Dickerson spent eight years at Rowland/Ballard Gymnastics in Kingwood, Texas. While there, he had seven athletes receive Division I scholarships and sent 15 on to the national championships. In 2002, he earned the great honor of being voted the Texas USA Gymnastics Coach of the Year by his peers.

Early on in his career, Dickerson spent 10 years working under famed coach Bela Karolyi. In his coaching career, he has coached three national champions.

Dickerson resides in Lexington.

ASSISTANT COACH RACHEL GARRISON



Rachel Garrison joins the Kentucky gymnastics staff in 2015 as an assistant coach following a four year period volunteering with the program, working with UK since 2011.

Garrison's coaching experience spans 20 years, where she developed gymnasts ranging from beginners to level 10 and elite status gymnasts.

Prior to her time as a volunteer assistant for the Wildcats, Garrison served as a program director at the Nebraska School of Gymnastics in Lincoln, Neb., for five years. While in Lincoln, Garrison guided gymnasts to qualify for Junior Olympic nationals in each of her five years. Garrison also produced a regional beam champion during her tenure with the School of Gymnastics. She also played a critical role in recruitment, successfully increasing the enrollment in the program from 40 participants to over 170 members.

Before heading to Nebraska, Garrison spent over a decade coaching at multiple clubs across California, with the most prominent being SCEGA in Temecula, Calif.

Garrison is a graduate of San Diego State University, where she earned her Bachelor of Science in Kinesiology in 1999 while specializing in pre-physical therapy.

Rachel is married to and resides with Kentucky gymnastics head coach Tim Garrison. The Garrisons have three daughters: Rayley, Taige and Teagan; and two sons: Reece and Rylan.